

STORMWATER MANAGEMENT PLAN

74 STEPHEN ST, BLACKTOWN NSW 2148

GENERAL NOTES:

ALL WORK SHALL BE CARRIED OUT IN ACCORDANCE WITH COUNCIL'S REQUIREMENTS, BUILDING CODE OF AUSTRALIA, NSW CODE OF PRACTICE AND THE TO THE RELEVANT SERVICE CODES.

THESE DRAWINGS SHALL BE READ IN CONJUNCTION WITH ALL ARCHITECTURAL AND OTHER CONSULTANTS' DRAWINGS AND SPECIFICATIONS AND WITH SUCH OTHER WRITTEN INSTRUCTIONS AS MAY BE ISSUED DURING THE COURSE OF THE CONTRACT. ALL DISCREPANCIES SHALL BE REFERRED TO THE SUPERINTENDENT FOR DECISION BEFORE PROCEEDING WITH THE WORK.

ALL DIMENSIONS SHOWN ON THE DRAWINGS ARE IN MILLIMETERS (U.N.O.). DIMENSIONS SHALL NOT BE OBTAINED BY SCALING OF THESE DRAWINGS. USE FIGURED DIMENSIONS ONLY.

BENCHMARKS HAVE BEEN ESTABLISHED WHERE INDICATED ON THE DRAWINGS. ALL LEVELS ARE TO AUSTRALIAN HEIGHT DATUM (A.H.D.). THE CONTRACTOR SHALL UNDERTAKE ALL NECESSARY SURVEY WORK TO ENSURE THAT THE WORKS ARE CONSTRUCTED TO DESIGN LINE AND LEVEL.

SETTING OUT DIMENSIONS AND LEVELS SHOWN ON THE DRAWINGS SHALL BE VERIFIED BY THE CONTRACTOR.

ALL MATERIALS SHALL BE IN ACCORDANCE WITH THE REQUIREMENTS OF THE RELEVANT SAA CODES AND THE BY-LAWS AND ORDINANCES OF THE RELEVANT BUILDING AUTHORITIES.

IT IS THE CONTRACTOR'S RESPONSIBILITY TO PROVIDE ALL SAFETY FENCES, WARNING SIGNS, TRAFFIC DIVERSIONS AND THE LIKE DURING CONSTRUCTION. ALL WORKS TO COMPLY WITH WORK HEALTH AND SAFETY REQUIREMENTS AND OTHER RELEVANT AUTHORITY SAFETY REQUIREMENTS.

NO TREES SHALL BE REMOVED, CUTBACK OR RELOCATED WITHOUT THE WRITTEN INSTRUCTION FROM THE SUPERINTENDENT.

WHERE NEW WORKS ABUT EXISTING THE CONTRACTOR SHALL ENSURE THAT A SMOOTH EVEN PROFILE, FREE FROM ABRUPT CHANGES IS OBTAINED.

ALL WORKS SHALL BE CARRIED OUT IN ACCORDANCE WITH THE DETAILS SHOWN ON THE DRAWINGS AND THESE SPECIFICATIONS.

DESIGN LEVELS GIVEN ARE TO FINISHED SURFACE LEVEL AND INCLUSIVE OF TOPSOIL. (TOPSOIL DEPTH VARIES)

THE CONTRACTOR SHALL ARRANGE ALL SURVEY SETOUT TO BE CARRIED OUT BY A N.A.T.A. REGISTERED SURVEYOR.

CARE IS TO BE TAKEN WHEN EXCAVATING NEAR EXISTING SERVICES, NO MECHANICAL EXCAVATIONS ARE TO BE UNDERTAKEN OVER TELECOMMUNICATIONS OR ELECTRICAL SERVICES. HAND EXCAVATE IN THESE AREAS.

THE LOCATIONS OF UNDERGROUND SERVICES SHOWN ON THE DRAWING HAVE BEEN PLOTTED FROM DIAGRAMS PROVIDED BY SERVICE AUTHORITIES. THIS INFORMATION HAS BEEN PREPARED SOLELY FOR THE AUTHORITIES OWN USE AND MAY NOT NECESSARILY BE UPDATED OR ACCURATE.

THE POSITION OF SERVICES AS RECORDED BY THE AUTHORITY AT THE TIME OF INSTALLATION MAY NOT REFLECT CHANGES IN THE PHYSICAL ENVIRONMENT SUBSEQUENT TO INSTALLATION.

CAPITAL ENGINEERING CONSULTANTS DOES NOT GUARANTEE THAT THE SERVICES INFORMATION SHOWN ON THE DRAWING SHOWS MORE THAN THE PRESENCE OR ABSENCE OF SERVICES, AND WILL ACCEPT NO LIABILITY FOR INACCURACIES IN THE SERVICES INFORMATION SHOWN FROM ANY CAUSE WHATSOEVER.

IT IS THE CONTRACTOR'S RESPONSIBILITY TO OBTAIN FROM THE UTILITY SERVICES AUTHORITIES A CURRENT COPY OF UNDERGROUND SERVICES SEARCH FOR THE LOCATION OF ALL EXISTING SERVICES PRIOR TO COMMENCEMENT OF ANY WORK AND NOTIFY ANY CONFLICT WITH THE DRAWINGS IMMEDIATELY. CLEARANCE SHALL BE OBTAINED FROM THE RELEVANT REGULATORY AUTHORITY. CONTRACTOR TO KEEP COPY OF UNDERGROUND SERVICES SEARCH ON SITE AT ALL TIMES. ANY DAMAGES TO SERVICES OR SERVICES ADJUSTMENTS SHALL BE CARRIED OUT BY THE CONTRACTOR OR RELEVANT AUTHORITY AT THE CONTRACTOR'S EXPENSE.

VISIT THE SITE BEFORE SUBMITTING THE FINAL TENDER PRICE TO ASSESS 'ON SITE' CONDITIONS. FAILURE TO DO SO WILL FORFEIT ANY CLAIM FOR NOT BEING AWARE OF CONDITIONS AFFECTING THE TENDER.

THE CONTRACTOR SHALL PREPARE ACCURATE WORK-AS-EXECUTED DRAWINGS FOLLOWING THE COMPLETION OF ALL WORKS.

IT IS THE CONTRACTOR'S RESPONSIBILITY TO HAVE IN PLACE & MAINTAIN TRAFFIC FACILITIES AT ALL TIMES DURING CONSTRUCTION.

STORMWATER NOTES:

ALL WORK SHALL BE CARRIED OUT IN ACCORDANCE AS3500.3-2018: 'STORMWATER DRAINAGE'.

FOR STORMWATER DRAINAGE PIPES THAT EXCEED 1:5 GRADE, REINFORCED CONCRETE ANCHOR BLOCKS SHALL BE INSTALLED. ANCHOR BLOCKS TO BE CONSTRUCTED TO SPECIFICATIONS SET OUT IN AS3500.3-2018.

COORDINATE THE INSTALLATION OF NEW SERVICES WITH ALL NEW & EXISTING SERVICES & STRUCTURAL PROVISIONS AS DETERMINED ON SITE.

ALL PIPEWORK TO BE SUPPORTED IN ACCORDANCE WITH AS3500.3-2018.

ALL PIPEWORK IS TO BE TESTED IN ACCORDANCE WITH THE REQUIREMENTS AS SET DOWN IN AS3500.3-2018. ALL IN-GROUND PIPEWORK TO BE INSPECTED BY THE SUPERINTENDENT UNDER TEST CONDITIONS PRIOR TO BACKFILLING.

PIPES SHALL BE TRUE TO GRADES SHOWN AND ALIGNED SO THAT THE CENTRE OF THE INLET PIPE INTERSECTS WITH THE CENTRE OF THE OUTLET PIPE AT THE DOWNSTREAM FACE OF THE PIT.

BED ALL PIPES FIRMLY AND EVENLY WITH IMPORTED FILL ONLY. THICKNESS OF BEDDING LAYER SHALL BE 75mm IN SOIL AND 200mm IN ROCK.

LAY AND JOINT ALL PIPES IN ACCORDANCE WITH THE MANUFACTURER'S RECOMMENDATIONS AND AS3725-2007: 'DESIGN FOR INSTALLATION OF BURIED CONCRETE PIPES'.

ALLOW TO TEST ALL PIPES AND PITS TO LOCAL AUTHORITY'S REQUIREMENTS.

EXCAVATE TRENCHES AND STOCKPILE ALL MATERIAL FOR INSPECTION WITH REGARD TO REUSE FOR TRENCH BACKFILL. REMAINING MATERIAL TO BE REMOVED FROM SITE.

BACKFILL PIPES WITH IMPORTED FILL. PROVIDE 200mm SIDE SUPPORT AND 150mm OVERLAY ABOVE PIPE CROWN. TRENCH FILL ABOVE THE EMBEDMENT ZONE TO THE UNDERSIDE OF THE ROAD PAVEMENT OR THE FOOTWAY SHALL BE AS FOLLOW:-

UNDER ROADWAY
TRENCH FILL MATERIAL SHALL CONSIST OF IMPORTED FILL AS SPECIFIED HEREIN OF EITHER HIGH GRADE COMPACTION SAND OR APPROVED CRUSHED ROAD GRAVEL CONFORMING TO RMS QA SPECIFICATION 3051 OR SIMILAR.

OTHER THAN ROADWAY
TRENCH MATERIAL EXCAVATED SHALL CONSIST OF SELECT FILL AS SPECIFIED HEREIN AND SHALL NOT CONTAIN MORE THAN 20% OF STONES OF SIZE BETWEEN 25mm AND 75mm AND NONE LARGER THAN 75mm. PRIOR TO USE OF THE EXCAVATED MATERIAL IT SHALL BE INSPECTED AND APPROVED BY THE ENGINEER.

COMPACT BEDDING. EMBEDMENT AND TRENCH FILL MATERIALS AS FOLLOW:-

EMBEDMENT:-
FOR GRANULAR FILL MATERIAL (NON-COHESIVE SOIL) e.g. COARSE AGGREGATE FILL, THE DENSITY INDEX (ID) SHALL BE NOT LESS THAN 70%.

TRENCH FILL:-
FOR GRANULAR MATERIAL (NON COHESIVE SOILS). THE DENSITY INDEX (ID) SHALL BE NOT LESS THAN 70%. FOR NON-GRANULAR FILL MATERIAL (COHESIVE SOILS), THE DRY DENSITY RATIO (RD) SHALL BE NOT LESS THAN 95%.

UTILITY INFORMATION SHOWN ON THE PLANS IS NOT INTENDED TO DEPICT MORE THAN THE PRESENCE OF ANY SERVICES. ACTUAL LOCATIONS SHOULD BE VERIFIED BY HAND EXCAVATION PRIOR TO CONSTRUCTION.

THE CONTRACTOR SHALL ALLOW FOR THE CAPPING OFF, EXCAVATION AND REMOVAL (IF REQUIRED) OF ALL EXISTING SERVICES IN AREAS AFFECTED BY THE WORKS.

GEOTEXTILE FABRIC MATERIAL TO BE BIDIM A24 OR APPROVED EQUIVALENT AND SHALL COMPLY WITH AS3705-2012: 'GEOTEXTILES - IDENTIFICATION, MARKING AND GENERAL DATA'

THE CONTRACTOR SHALL ENSURE THAT SERVICES TO ALL BUILDINGS NOT AFFECTED BY THE WORKS ARE NOT DISRUPTED AT ALL TIMES. THE CONTRACTOR SHALL CONSTRUCT TEMPORARY SERVICES TO MAINTAIN EXISTING SUPPLY TO BUILDINGS REMAINING WHERE REQUIRED, ONCE THE WORKS ARE COMPLETE AND COMMISSIONED THE CONTRACTOR SHALL REMOVE ALL SUCH TEMPORARY SERVICES AND MAKE GOOD ALL DISTURBED AREAS.

STORMWATER NOTES (CONT):

EXISTING PIPES WHICH FORM NO PART OF THE DRAINAGE SYSTEM SHALL BE REMOVED OR SEALED AS INDICATED ON THE PLANS. PIPES UP TO 300mm DIAMETER SHALL BE SEWER GRADE uPVC WITH SOLVENT WELDED JOINTS (U.N.O.). ALL PIPE JUNCTIONS AND TAPERS SHALL BE VIA PURPOSE MADE FITTINGS.

WHERE DOWNPIPES PASS UNDER FLOOR SLABS, SEWER GRADE uPVC WITH RUBBER RING JOINTS ARE TO BE USED.

MINIMUM GRADE TO DRAINAGE PIPES TO BE 1% (U.N.O.), MIN. SIZE 100mm DIAMETER (U.N.O.).

PIPES LARGER THAN OR EQUAL TO 300mm DIAMETER TO BE REINFORCED CONCRETE RUBBER RING JOINTED TYPE (CLASS 2) MANUFACTURED TO AS4058 (U.N.O.).

PIPE INSTALLATION UNDER TRAFFICABLE AREAS SHALL BE IN ACCORDANCE WITH CONCRETE PIPE ASSOCIATION OF AUSTRALIA PUBLICATION "CONCRETE PIPE SELECTION & INSTALLATION" TYPE HS3 SUPPORT.

EQUIVALENT STRENGTH FRC PIPES MAY BE USED SUBJECT TO AUTHORITY APPROVAL.

MINIMUM PIPE COVER TO BE 600mm UNDER TRAFFICABLE AREAS AND 300mm ELSEWHERE (U.N.O.).

CONTRACTOR TO SUPPLY AND INSTALL ALL FITTINGS AND SPECIALS INCLUDING VARIOUS PIPE ADAPTORS TO ENSURE PROPER CONNECTION BETWEEN DISSIMILAR PIPEWORK.

PROVIDE CLEANING EYES TO ALL DOWNPIPES NOT DIRECTLY CONNECTED TO PITS.

STORMWATER DRAINAGE CONNECTIONS TO COUNCIL'S SYSTEM SHALL BE TO THE REQUIREMENTS AND THE SATISFACTION OF LOCAL COUNCIL.

PITS DEEPER THAN 1200mm TO BE FITTED WITH STEP IRONS AT 300 CENTRES TO AS1657-2013: 'FIXED PLATFORMS, WALKWAYS, STAIRWAYS AND LADDERS - DESIGN, CONSTRUCTION AND INSTALLATION'.

ALL EXPOSED EDGES TO BE ROUNDED WITH 20mm RADIUS, OR CHAMFERED 20mm x 20mm.

PIT REINFORCEMENT - MESH SL82 LAP TO BE 400mm MIN. CLEAR COVER 40 MIN. CAST AGAINST BLINDING OR FORMWORK. CORNER RETURNS MAY BE FABRIC OR EQUIVALENT BARS.

BENCHING TO BE HALF OUTGOING PIPE DEPTH. CONCRETE FOR BENCHING TO BE 20MPa MASS CONCRETE.

BRICKWORK, BLOCKWORK, CONCRETE OR APPROVED PRECAST PITS ARE TO BE USED IN TRAFFICABLE AREAS SUBJECT TO APPROVAL.

FIBREGLASS, HARD-PLASTIC OR APPROVED PRECAST PITS ARE TO BE USED IN NON-TRAFFICABLE AREAS SUBJECT TO APPROVAL.

100mm DIAMETER HOLE FOR SUBSOIL DRAINAGE OUTLET TO BE LOCATED 100mm ABOVE INVERT OF ALL INLET PIPES. SUBSOIL DRAINAGE TO EXTEND FOR A DISTANCE OF 3m UPSTREAM OF PIT (AT EACH INLET TRENCH) WITH THE UPSTREAM END SEALED.

ALL CONNECTIONS TO EXISTING DRAINAGE PITS SHALL BE MADE IN TRADESMAN-LIKE MANNER AND THE INTERNAL WALL OF THE PIT AT THE POINT OF ENTRY SHALL BE CEMENT RENDERED TO ENSURE A SMOOTH FINISH.

PIT GRATE, FRAMES AND SOLID COVERS SHALL BE CLASS B IN NON TRAFFIC AREAS AND CLASS C IN TRAFFICABLE AREAS IN ACCORDANCE WITH AS3996 U.N.O.

ALL GRATES SHALL BE PROVIDED WITH A 'J-LOCK' TYPE LOCKING CLIPS.

GRATES TO PITS IN FOOTPATH AREAS SHALL BE HEEL SAFE COMPLYING WITH THE DISABLED ACCESS CODE

PIT GRATING TO BE GALVANISED STEEL TYPE 'WELDLOK' OR APPROVED EQUIVALENT.

SUBSOIL PIPES SHALL BE LAID AT A MIN GRADE OF 1% (U.N.O.).

ADDITIONAL SUBSOIL DRAINAGE SHALL BE LAID TO SUIT SITE CONDITIONS AND GROUNDWATER PRESENCE AS DIRECTED. SUBSOIL PIPES SHALL BE LAID BEHIND KERBS IN CUT AREAS OF THE SITE.

PROVIDE A MINIMUM OF 150mm GRAVEL AROUND SUBSOIL PIPE. TRENCH TO BE LINED WITH GEOTEXTILE FABRIC TYPE BIDIM A24

SURVEY

THE EXISTING SITE CONDITIONS SHOWN ON THE FOLLOWING DRAWINGS HAVE BEEN INVESTIGATED BY REGISTERED SURVEYORS. THE INFORMATION IS SHOWN TO PROVIDE A BASIS FOR DESIGN.

CAPITAL ENGINEERING CONSULTANTS DOES NOT GUARANTEE THE ACCURACY OR COMPLETENESS OF THE SURVEY BASE OR ITS SUITABILITY AS A BASIS FOR CONSTRUCTION OR DESIGN.

SHOULD DISCREPANCIES BE ENCOUNTERED DURING CONSTRUCTION BETWEEN THE SURVEY DATA AND ACTUAL FIELD DATA, CONTACT CAPITAL ENGINEERING CONSULTANTS.

ABBREVIATIONS:

Ø or DIA DIAMETER
CBR CALIFORNIA BEARING RATIO
CH CHAINEAGE
CL CENTER LINE
CO CLEAR OUT
DD DISH DRAIN
DDO DISH DRAIN OUTLET
DEJ DOWNLEDD EXPANSION JOINT
DGB DENSE GRADED BASECOURSE
DCS DENSE GRADED SUB-BASE
DP DOWNPIPE
e EXISTING
eFL FINISHED FLOOR LEVEL
GTD GRATED TRENCH DRAIN
GSIP GRATED SURFACE INLET PIT
HYD HYDRANT
IJ ISOLATING JOINT
IK INTEGRAL KERB
IL INVERT LEVEL
IP INTERSECTION POINT
KIP KERB INLET PIT
KO KERB ONLY
K&G KERB & GUTTER
KR KERB RETURN
NCL NATURAL GROUND LEVEL
OPF OVERLAND FLOW PATH
OSD ON-SITE DETENTION RADIUS
R REINFORCED CONCRETE PIPE
RCP ROLL KERB & GUTTER
RK REDUCED LEVEL
RW RETAINING WALL
RWT RAINWATER TANK
SJ SAWN CONTROL JOINT
SMH SEWER MAN HOLE
SW STORMWATER
SWP STORMWATER PIT
SWRM STORMWATER RISING MAIN
SWS STORMWATER SUMP
SV STOP VALVE
TOK TOP OF KERB
TOW TOP OF WALL
TWL TOP WATER LEVEL
TP TANGENT POINT
UPVC UNPLASTICISED POLYVINYL CHLORIDE
UNO UNLESS NOTED OTHERWISE
WPJ WEAKENED PLANE JOINT
FF FIRST FLUSH DEVICE
TYP TYPICAL
BM BENCH MARK

DRAWING REGISTER		
NUMBER	NAME	REVISION
SW001	COVER SHEET	03
SW010	GROUND FLOOR PLAN, NOTES & DETAILS	03
SW020	FIRST FLOOR & ROOF PLAN, NOTES & DETAILS	03
ER001	EROSION & SEDIMENT CONTROL PLAN, NOTES & DETAILS	03

LEGEND:

● DP	DOWNPIPE	eSMH	EXISTING SEWER MANHOLE
— >>> —	STORMWATER LINE	✕	EXISTING JUNCTION PIT
— >>> —	STORMWATER LINE DRAINING TO RWT	⌋	EXISTING KERB INLET PIT
— OF —	OVER FLOW PIPE	eTEL	EXISTING TELSTRA PIT
— — SSD —	SUBSOIL LINE	eHYD	EXISTING HYDRANT
— — SWRM —	STORMWATER RISING MAIN	eSV	EXISTING STOP VALVE
— — e —	EXISTING STORMWATER LINE	eGAS	EXISTING GAS VALVE
— — s —	AUTHORITY SEWER LINE	ePP	EXISTING POWER POLE
— — w —	AUTHORITY WATER LINE	⌋	EXISTING GRATED SURFACE INLET PIT
— G — G —	AUTHORITY GAS LINE	o FF	FIRST FLUSH
— — — e —	AUTHORITY ELECTRICITY LINE	o RWO	RAINWATER OUTLET
— FO — FO — FO —	AUTHORITY FIBRE OPTIC LINE	o CO	CLEAR OUT POINT
— TEL —	AUTHORITY COMMS LINE	o DDO	DISH DRAIN OUTLET
— / — / —	SEDIMENT FENCE	o PD	PLANTER DRAIN
⌋	GRATED SURFACE INLET PIT	⌋	CAPPING
⌋	GRATED SURFACE INLET PIT WITH OCEANGUARD INSERT	⊠ RH	RAINHEAD
⌋	SEALED JUNCTION PIT	SP	DOWNPIPE SPREADER
⌋	PROPOSED KERB INLET PIT	💡	WARNING LIGHT
⌋	GRATED TRENCH DRAIN	⬢ 144.37	SPOT LEVELS
⌋	RAINWATER RE-USE TANK	⬠	BENCHMARK
⌋	PROPOSED RETAINING WALL	OFF ➡	OVERLAND FLOW PATH



DIAL BEFORE YOU DIG SHOULD BE CONTACTED PRIOR TO ANY EXCAVATION ON SITE

TM: TRADE MARK OF THE ASSOCIATION OF DIAL BEFORE YOU DIG SERVICES LTD. USED UNDER LICENSE.

WORKS AS EXECUTED

ACCREDITED SURVEYOR
RYAN SAMMUT
NORTH WESTERN SURVEYS PTY. LTD.
REF: 22079
29/08/2025

This plan / specification is to be read in conjunction with the Approval Documentation of:

CERTIFICATE No: CDCI/5663482 DATE: 03/04/2025

Buildcert.

PROPOSED DUAL OCCUPANCY

74 STEPHEN ST, BLACKTOWN NSW 2148

Scale 1:100 @ A1 Date 31/03/2025 Drawn J.K. Design J.K. Approved P.E.



9630 0121
8 Buller Street, North Parramatta, NSW 2151
www.cec-au.com

Rev	Description	By	Chk	Date
03	ISSUED FOR CDC APPROVAL	J.K.	P.C.	31/03/2025
02	ISSUED FOR CDC APPROVAL	J.K.	P.C.	24/03/2025
01	ISSUED FOR CDC APPROVAL	J.K.	P.C.	03/03/2025

Architect
ES DESIGN
SUITE 10, LEVEL 111 COOKS AVE
GANTERBURY NSW 2163
NFO@ESDESIGN.COM.AU
02 9787 2000
ES.COM.AU



FOR COUNCIL / CONSTRUCTION CERTIFICATE ISSUE	
APPROVED BY:	DATE:
	31/03/2025
PAUL EL-BAYEH P.E. (Civil), M.E. (Structural & Foundation), FIEAust, CPEng No. 3132148, NER, RPEQ.	

Title
STORMWATER LAYOUT PLAN
COVER SHEET

DO NOT SCALE DRAWING, USE FIGURED DIMENSIONS ONLY

North 	Project Number SW25072	Revision 03
	Drawing Number SW001	

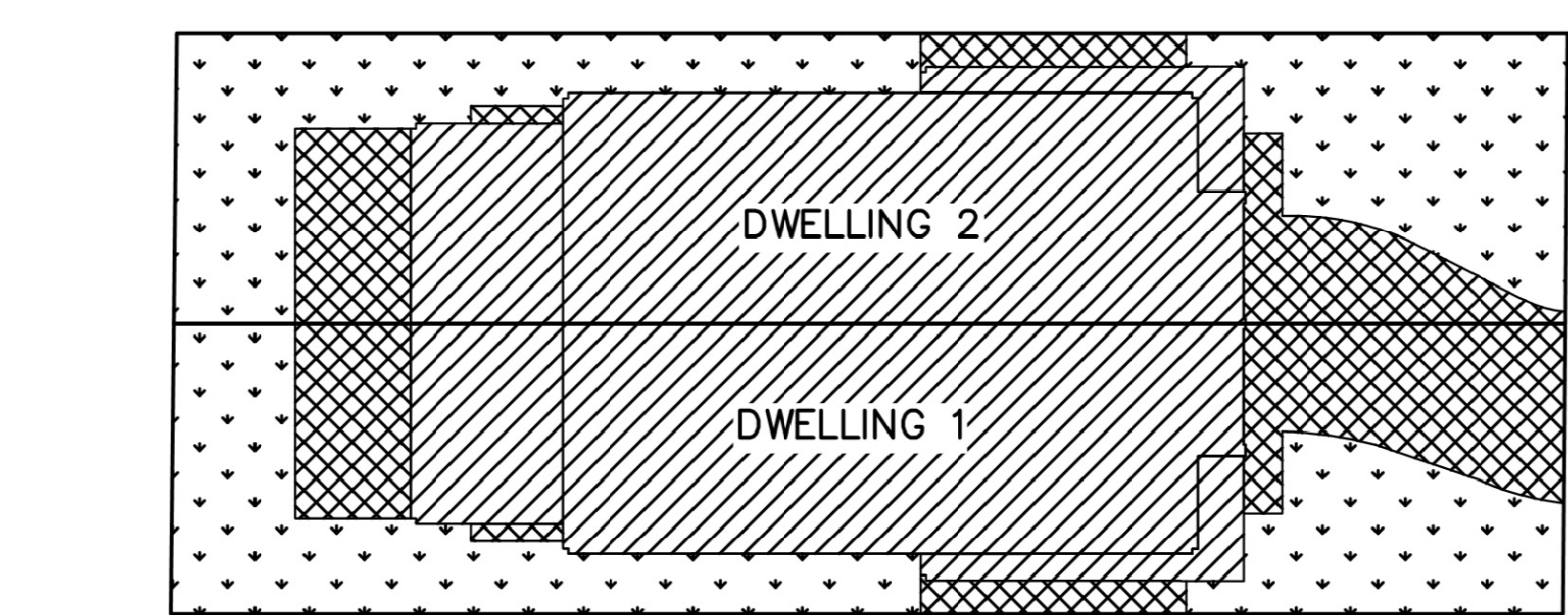
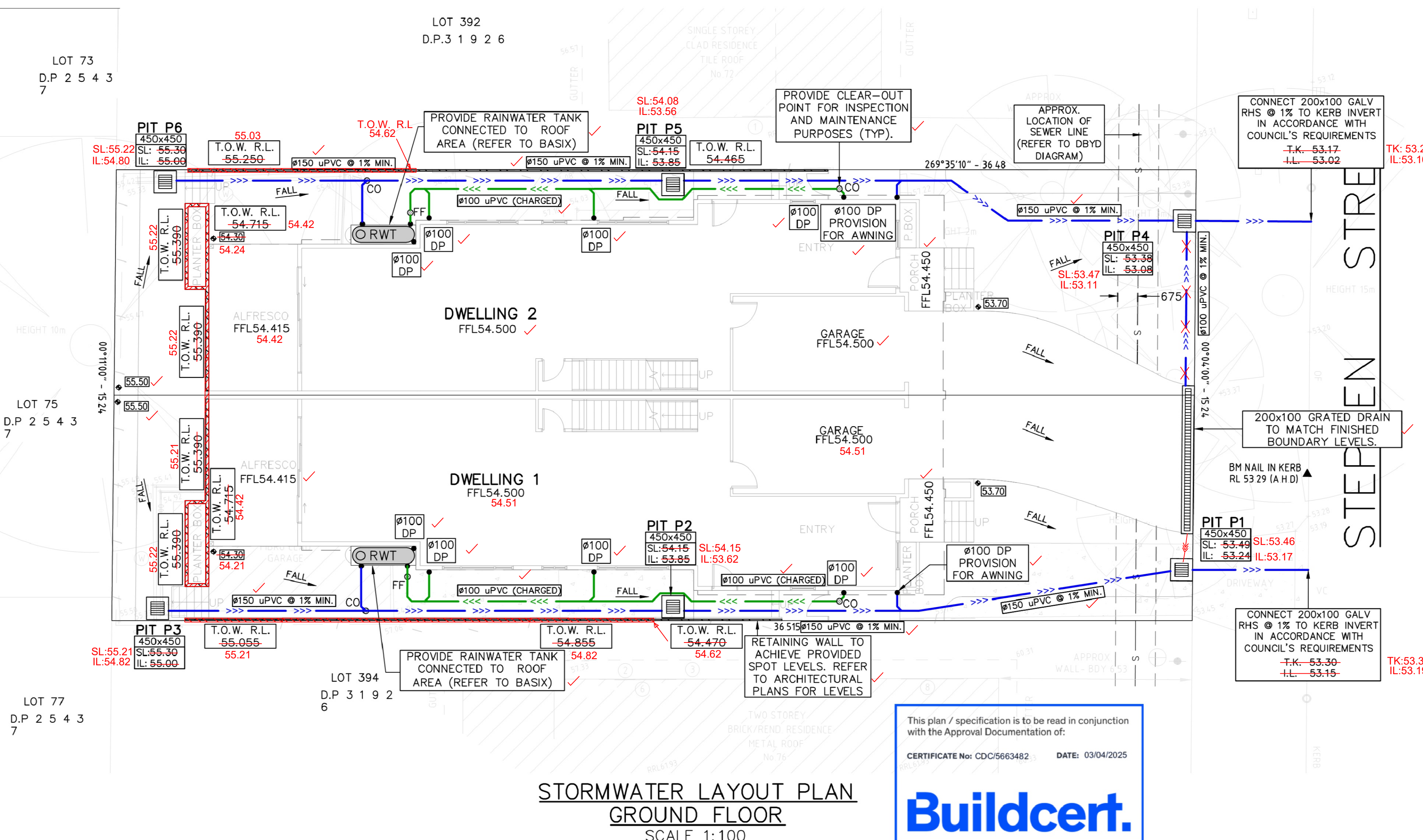

DWELLING 1 - ROOF AREA = 134.76 Sq.m		DWELLING 2 - ROOF AREA = 134.76 Sq.m	
DWELLING 1 - HARDSTAND AREA = 54.65 Sq.m		DWELLING 2 - HARDSTAND AREA = 40.96 Sq.m	
DWELLING 1 - PERVIOUS AREA = 88.68 Sq.m		DWELLING 2 - PERVIOUS AREA = 102.30 Sq.m	
DWELLING 1 - TOTAL SITE AREA = 278.16 Sq.m (68.09% IMPERVIOUS)		DWELLING 1 - TOTAL SITE AREA = 278.16 Sq.m (63.17% IMPERVIOUS)	

PROPOSED DUAL OCCUPANCY
74 STEPHEN ST, BLACKTOWN NSW 2148

Scale: 1:100 @ A1 Date: 31/03/2025 Drawn: J.K. Design: J.K. Approved: P.E.



9630 0121
8 Buller Street, North Parramatta, NSW 2151
www.cec-au.com

WORKS AS EXECUTED
ACCREDITED SURVEYOR
RYAN SAMMUT
NORTH WESTERN SURVEYS PTY. LTD.
REF: 22079
29/08/2025

Rev	Description	By	Chk	Date
03	ISSUED FOR CDC APPROVAL	J.K.	P.C.	31/03/2025
02	ISSUED FOR CDC APPROVAL	J.K.	P.C.	24/03/2025
01	ISSUED FOR CDC APPROVAL	J.K.	P.C.	03/03/2025

Architect
ES DESIGN
SUITE 10, LEVEL 1/11 COOKS AVE
CANTERBURY NSW 2193
INFO@ESDESIGN.COM.AU
02 9787 2000
ES.COM.AU

design

FOR COUNCIL / CONSTRUCTION CERTIFICATE ISSUE

APPROVED BY: **PAUL EL-BAYEH**
B.E. (Civil), M.E. (Structural & Foundation),
FIE Aust. OPEng No. 3132148, NER, RPEQ.

DATE: 31/03/2025

NER
Engineers Australia

FOR COMPLYING DEVELOPMENT APPROVAL

STORMWATER LAYOUT PLAN
GROUND FLOOR PLAN,
NOTES & DETAILS

Scale: 1:100 @ A1

DO NOT SCALE DRAWING, USE FIGURED DIMENSIONS ONLY

North

Project Number
SW25072

Drawing Number
SW010

Revision
03

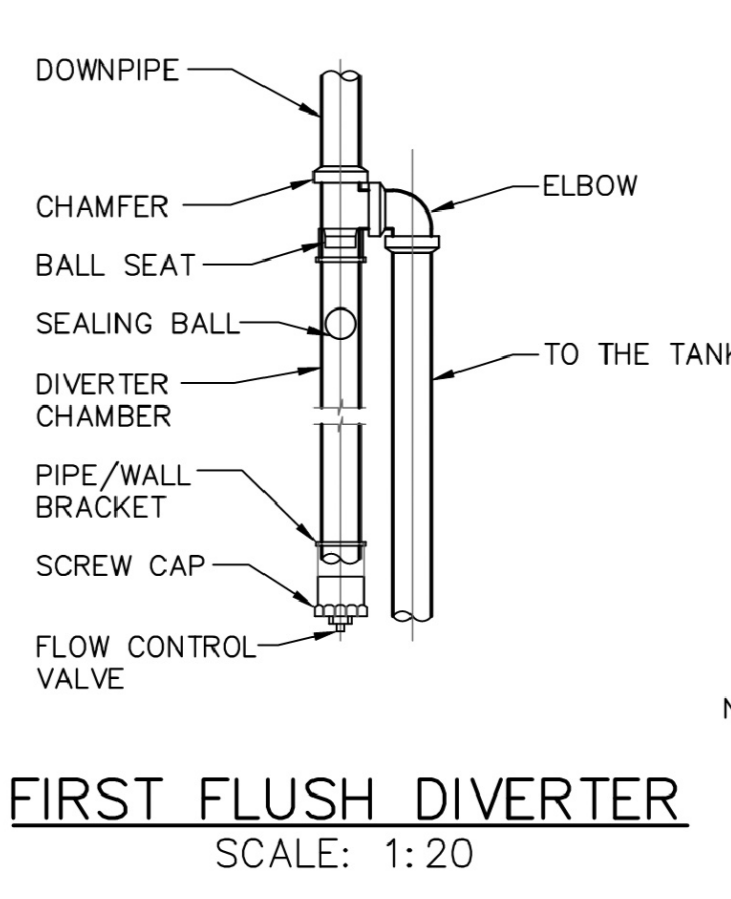
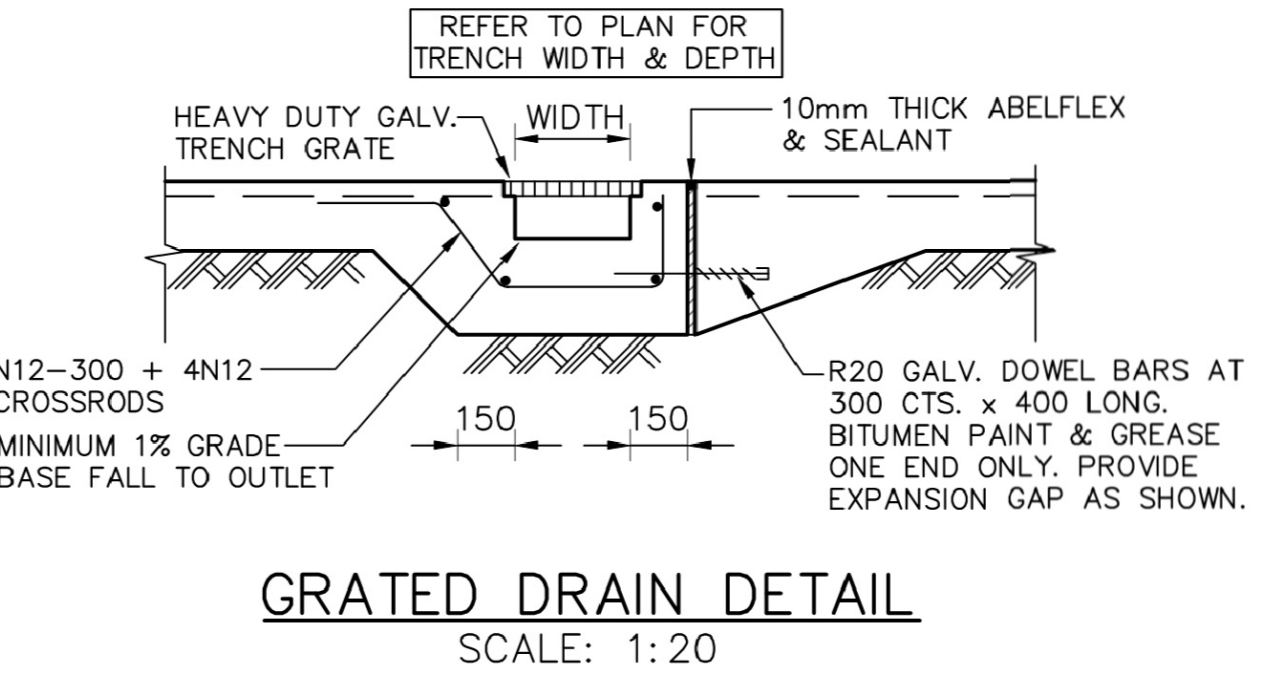
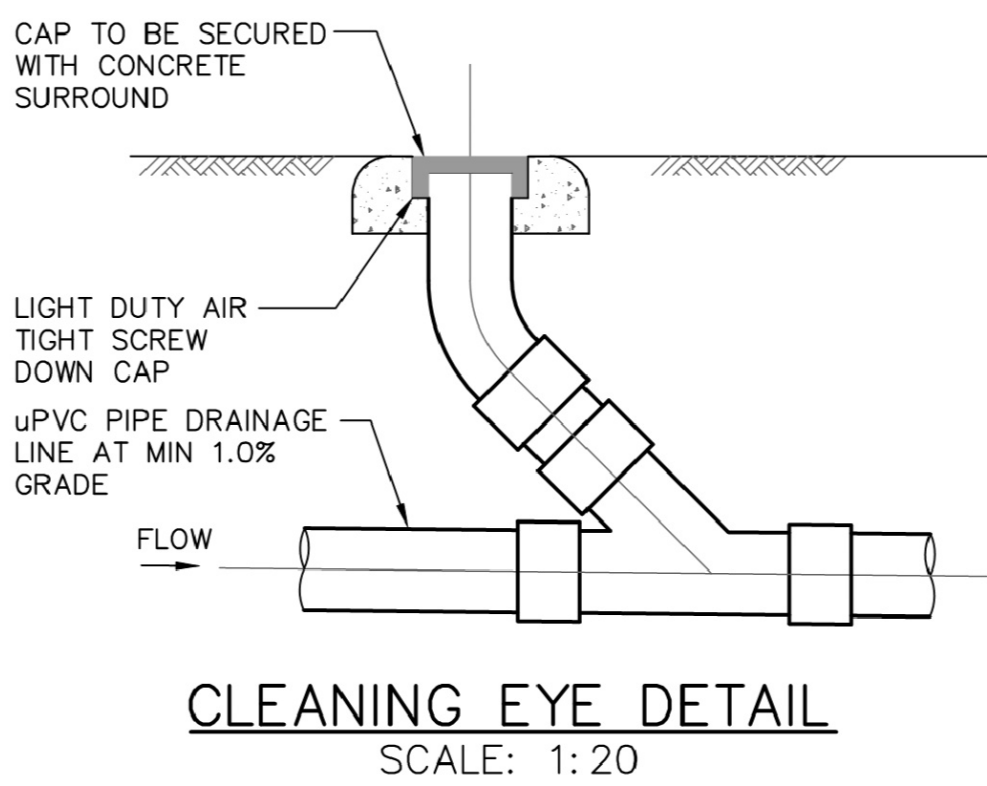
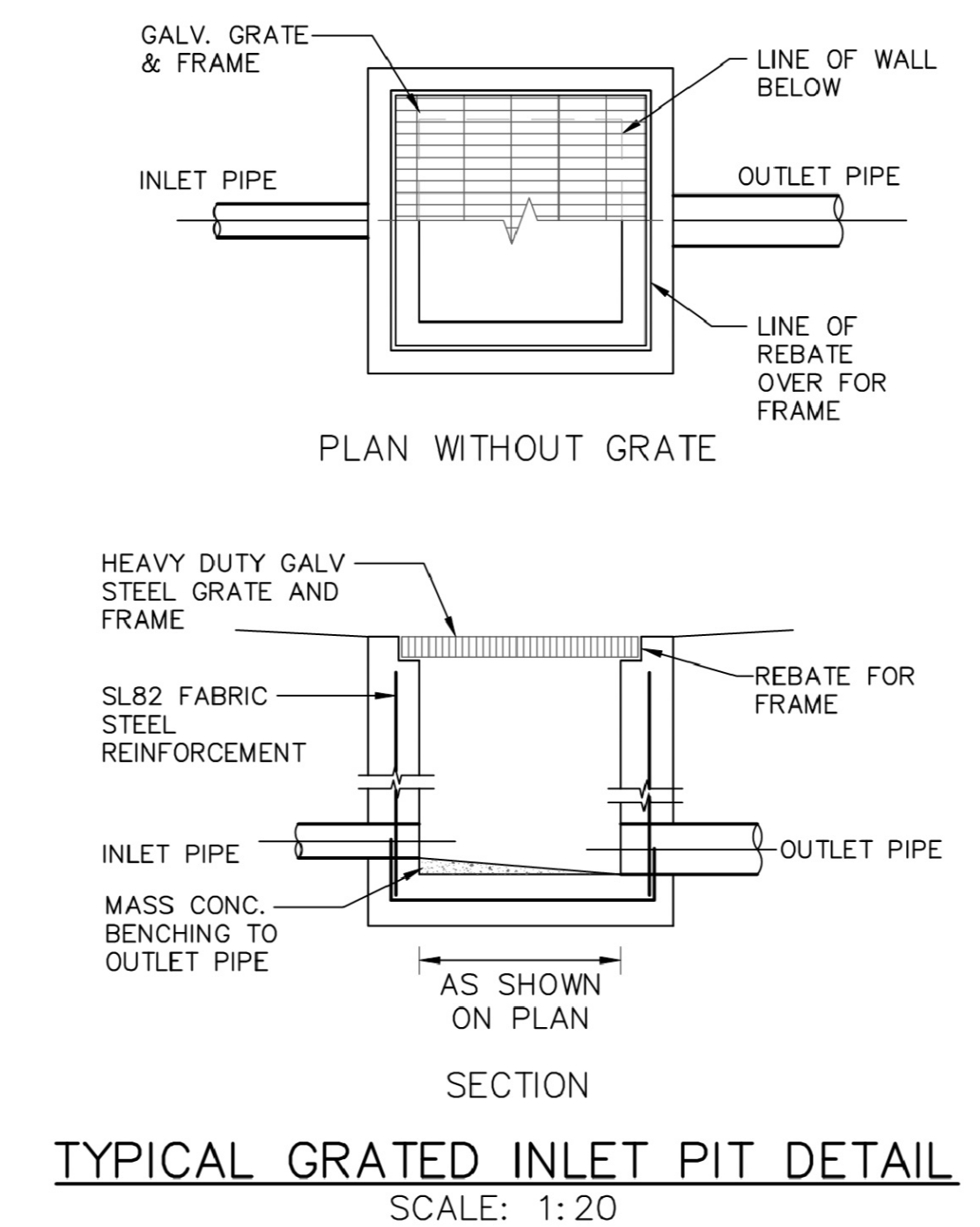

RAINWATER

RAINWATER SIGN DETAIL
SCALE: 1:10

NOTES: -
- PROVIDE WARNING SIGN IN ACCORDANCE WITH AS 1319 IN A CLEAR AND VISIBLE LOCATION AT ALL RAINWATER SUPPLY POINTS
- BACKGROUND IS YELLOW TEXT IS WHITE ON BLACK BACKGROUND

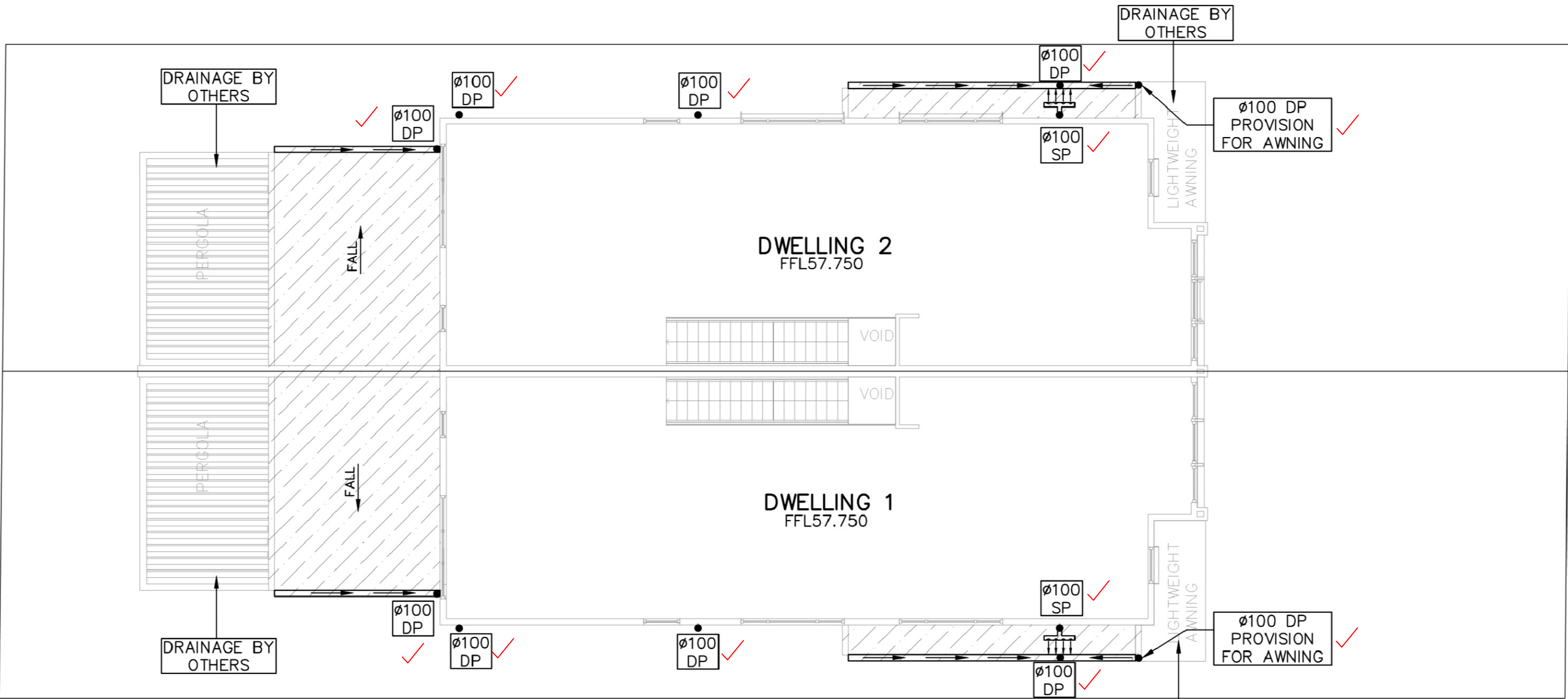

STORMWATER LAYOUT PLAN
FIRST FLOOR
SCALE 1:100

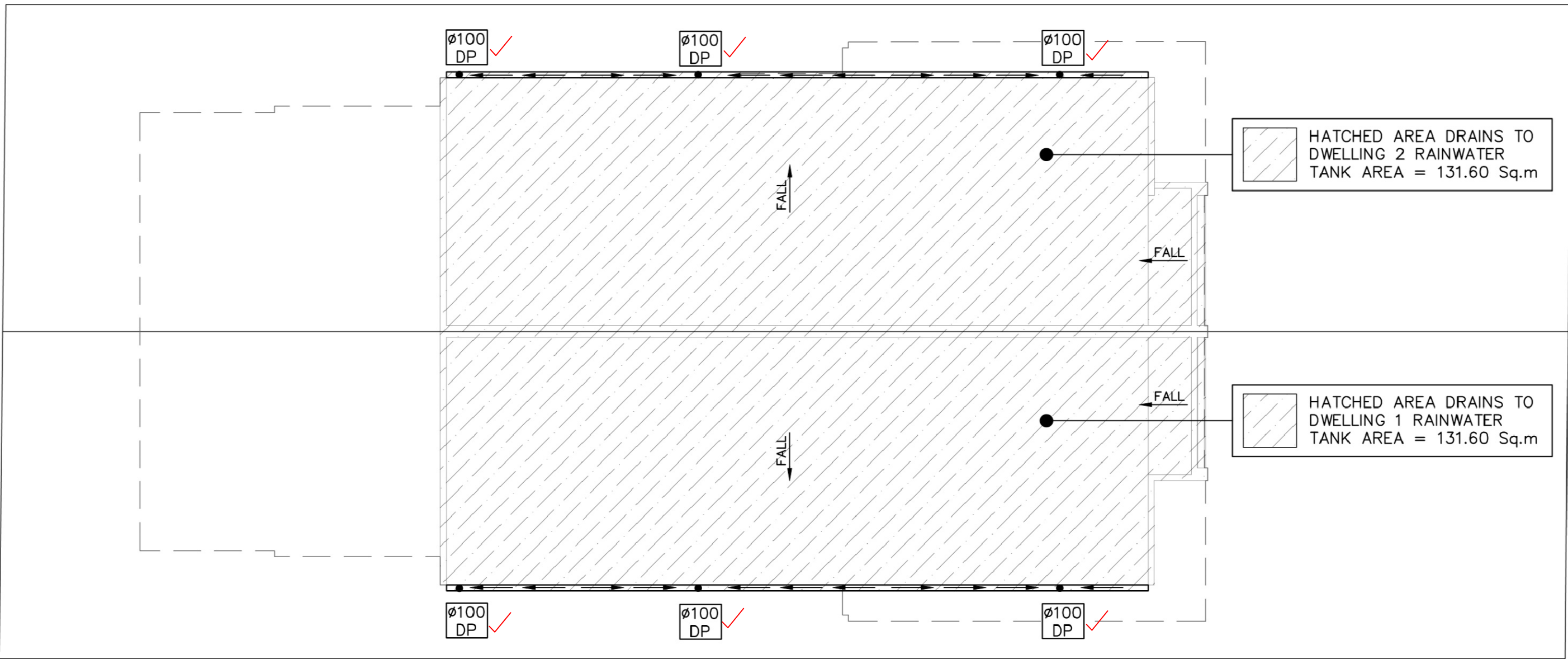

STORMWATER LAYOUT PLAN
ROOF LEVEL
SCALE 1:100

FIRST FLOOR & ROOF NOTES:

INSTALL 50mm uPVC SPITTER PIPES 20mm ABOVE SURFACE LEVEL FOR BALCONY AND CONCRETE ROOF AREAS TO ALLOW FOR EMERGENCY OVERFLOW INCASE OF BLOCKAGES DURING HEAVY STORMS. PLUMBER TO CONFIRM LOCATION DURING CONSTRUCTION.

ALL BUILDING AND HYDRAULIC SERVICES TO BE PROPERLY CO-ORDINATED WITH STORMWATER PIPES AND ENSURE NO CLASHES ARE PRESENT DURING CONSTRUCTION (TYP).

STORMWATER PIPE ARRANGEMENT TO BE CO-ORDINTED WITH STRUCTURAL SLAB AND BEAMS WHERE REQUIRED (TYP).

BALCONY, TERRACE & CONCRETE ROOF AREAS TO SLOPE TOWARDS RAINWATER OUTLETS WHERE REQUIRED (TYP).

ARROW DENOTES THE SLOPE OF FINISHED SURFACE LEVEL (TYP).

DOWNPICES SHOWN ON PLAN ARE TO BE ø100mm uPVC U.N.O. (TYP).

ALL EAVES GUTTERS SHALL BE 145mm WIDE x 75mm DEEP (OR EQUIVALENT) AND LAID AT MIN. 1:500 SLOPE.

ALL GUTTERS TO BE FITTED WITH ADEQUATE OVERFLOW MEASURES IN ACCORDANCE WITH AS3500.3:2018.

PROPOSED DOWNPIPE LOCATIONS ARE NOMINAL AND TO BE CONFIRMED DURING CONSTRUCTION (TYP).

INSTALL DOWNPIPE WITH SPREADER (IF REQUIRED) TO DISPERSE STORMWATER ONTO LOWER ROOF AREAS EFFECTIVELY.

PROVIDE SURFACE DRAINAGE FOR ALL CONCRETE AND BALCONY ROOF AREAS WHERE REQUIRED.

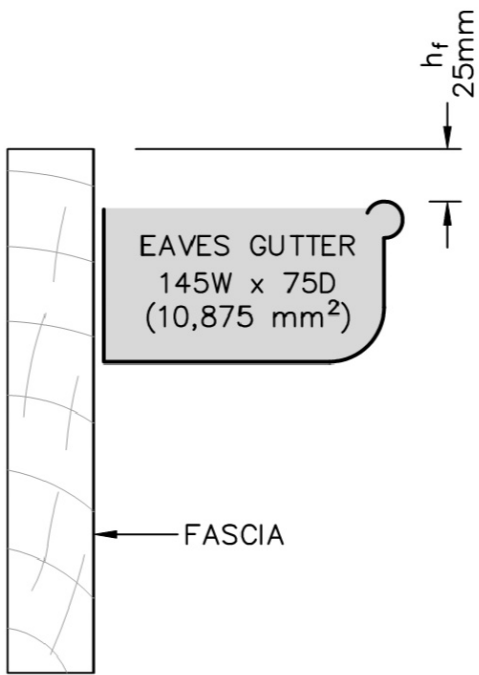

TYPICAL EAVES GUTTER
DETAIL (LOW FRONT)
NOT TO SCALE

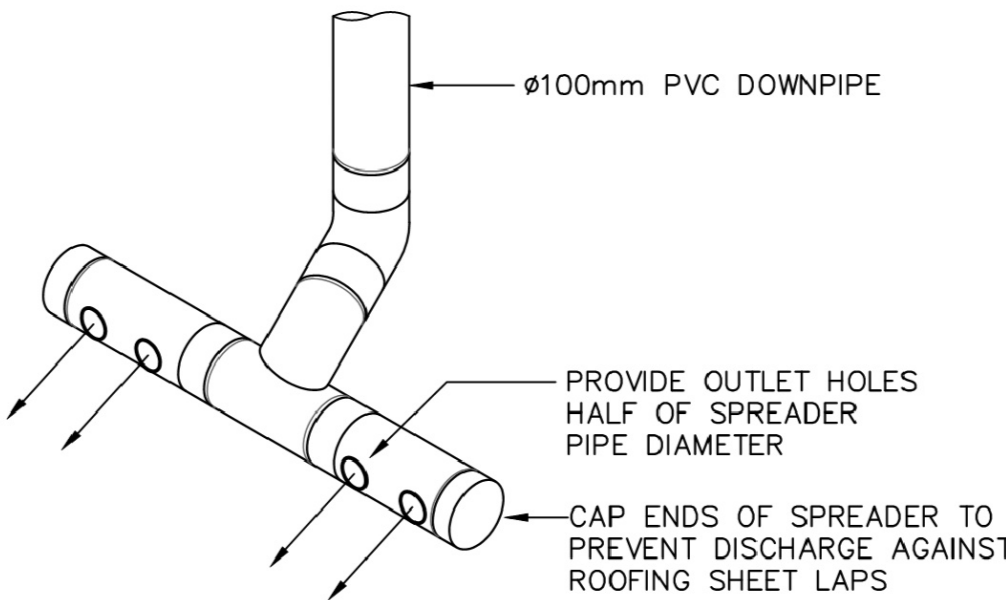

SPREADER PIPE DETAIL
SCALE: 1:10

- NOTES: –
- OUTLET HOLES POSITIONS SHALL BE POSITIONED TO AVOID JOINTS IN ROOFING
 - WHEN DOWNPIPE IS LOCATED IN CORNER, SPREADER PIPE TO BE L-SHAPED OR SIMILAR

WORKS AS EXECUTED

Paul El-Bayeh

ACCREDITED SURVEYOR

RYAN SAMMUT
NORTH WESTERN SURVEYS PTY. LTD.
REF: 22079
29/08/2025

PROPOSED DUAL OCCUPANCY
74 STEPHEN ST, BLACKTOWN NSW 2148

Scale 1:100 @ A1 Date 31/03/2025 Drawn J.K. Design J.K. Approved P.E.

Capital Engineering Consultants

9630 0121
8 Buller Street, North Parramatta, NSW 2151
www.cec-au.com

Rev	Description	By	Chk	Date
03	ISSUED FOR CDC APPROVAL	J.K.	P.C.	31/03/2025
02	ISSUED FOR CDC APPROVAL	J.K.	P.C.	24/03/2025
01	ISSUED FOR CDC APPROVAL	J.K.	P.C.	03/03/2025

Architect

ES DESIGN

SUITE 10, LEVEL 11, COOKS AVE,
CANTERBURY NSW 2193

INFO@ESDESIGN.COM.AU
02 9787 2000

ES.COM.AU



FOR COUNCIL / CONSTRUCTION CERTIFICATE ISSUE

APPROVED BY:

DATE:

31/03/2025

PAUL EL-BAYEH

B.E. (Civil), M.E. (Structural & Foundation),
FIEAust, CPREng No. 3132148, NER, RPENG.



FOR COMPLYING DEVELOPMENT APPROVAL

STORMWATER LAYOUT PLAN
FIRST FLOOR & ROOF PLAN,
NOTES & DETAILS

A1 0 20 40 60 80 100
DO NOT SCALE DRAWING, USE FIGURED DIMENSIONS ONLY

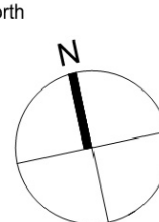

Project Number

SW25072

Drawing Number

SW020

Revision

03

This plan / specification is to be read in conjunction with the Approval Documentation of:

CERTIFICATE No: CDC/5663482 DATE: 03/04/2025

Buildcert.

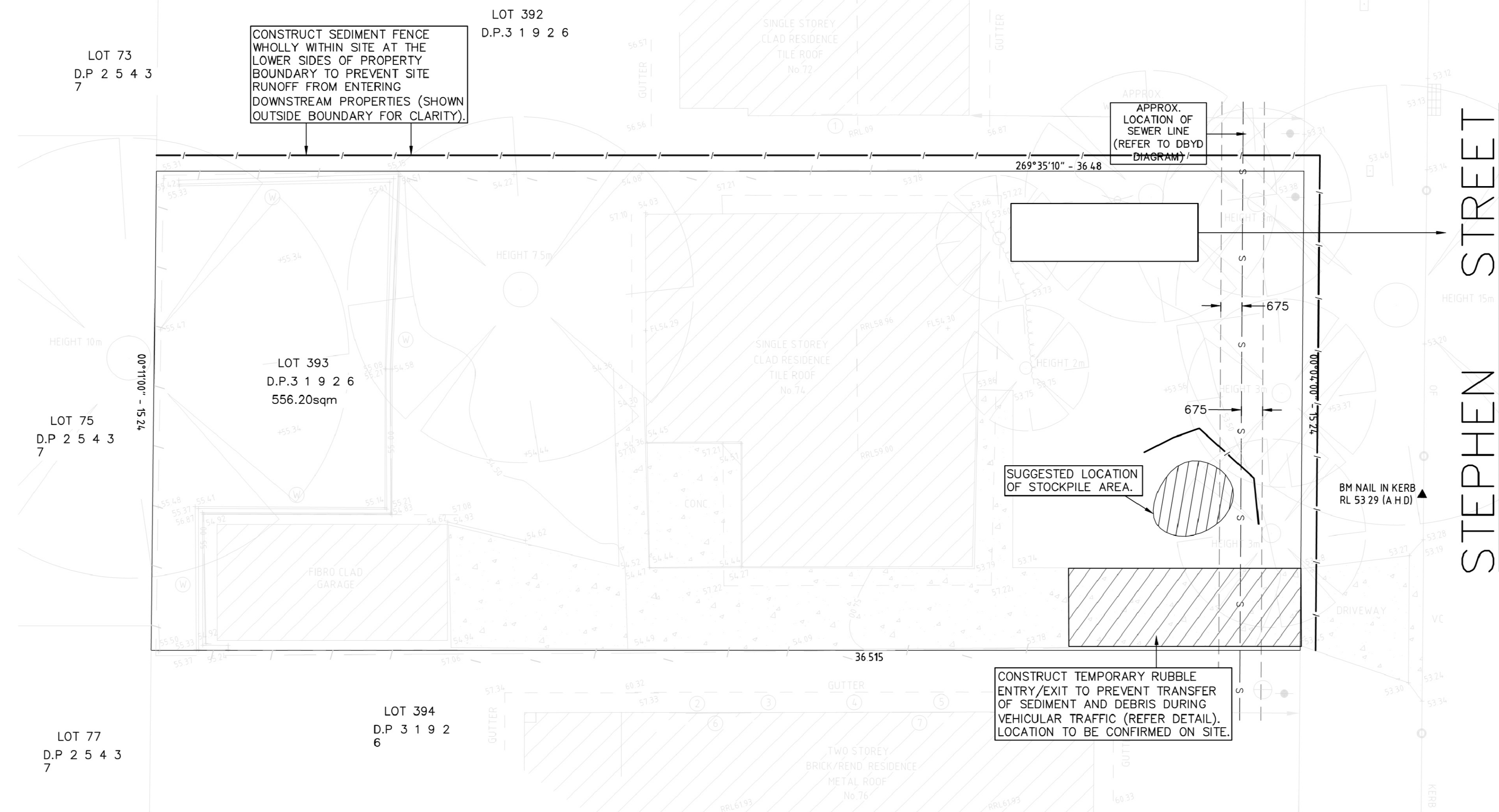

EROSION & SEDIMENT CONTROL PLAN
SCALE 1:100

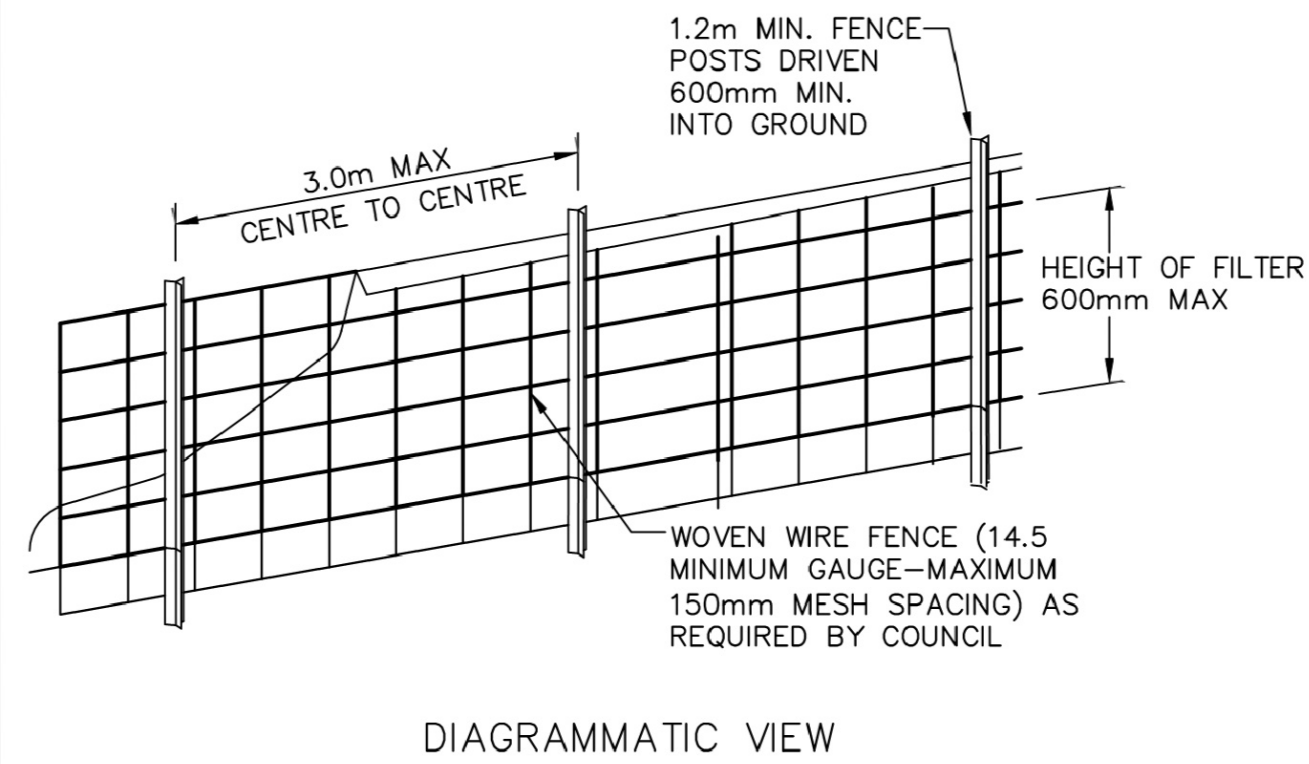

SEDIMENT FENCE DETAIL
NOT TO SCALE

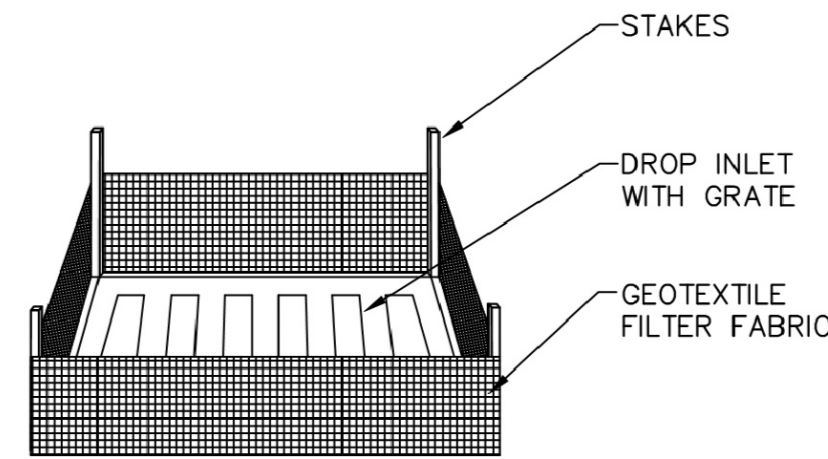
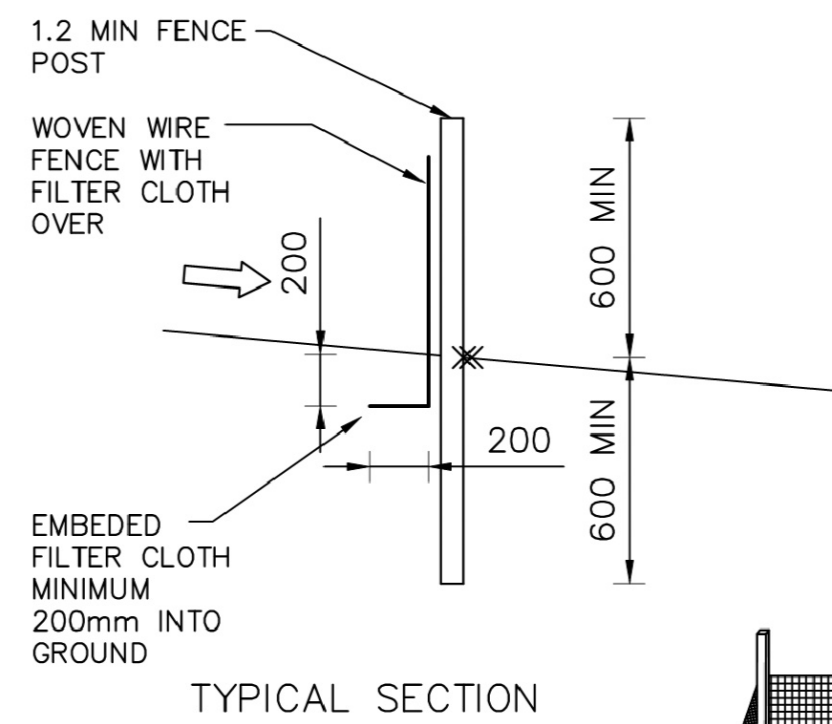

SUMP SEDIMENT TRAP DETAIL
NOT TO SCALE

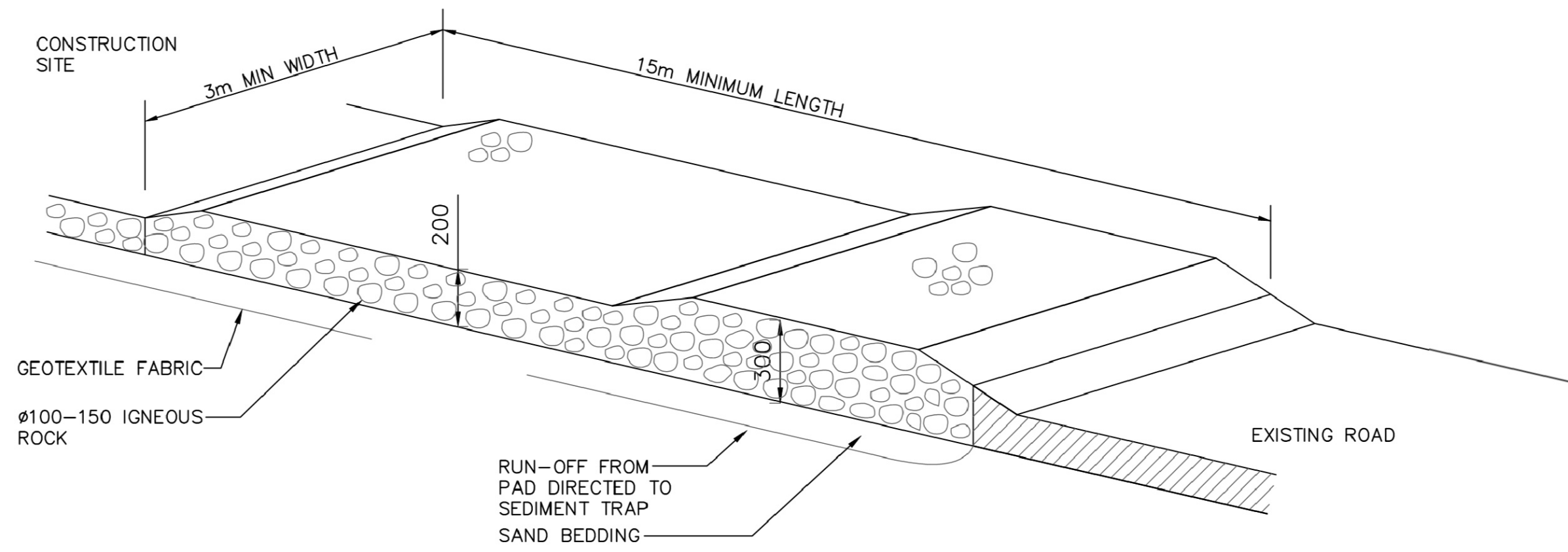
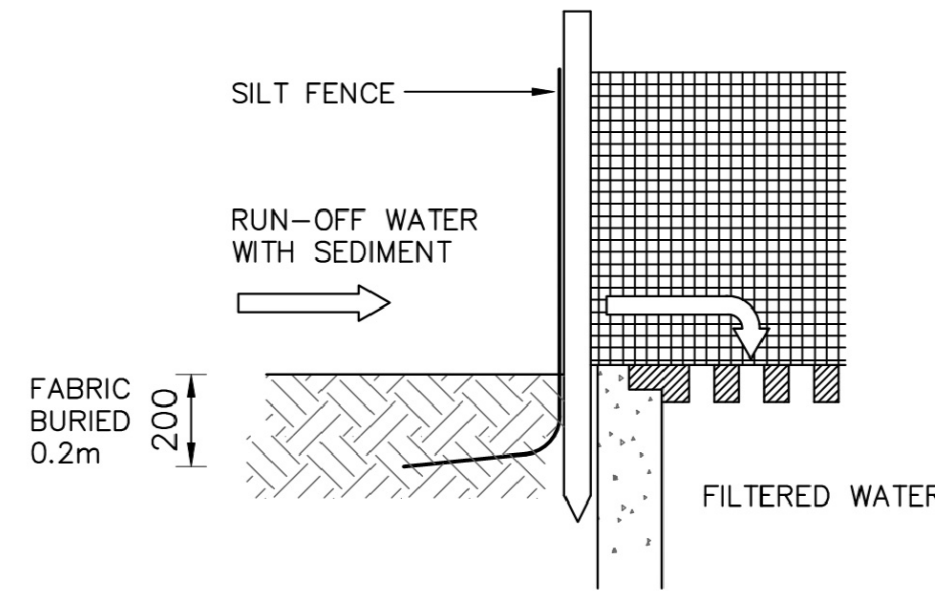

TEMPORARY CONSTRUCTION EXIT (RUBBLE ALTERNATIVE)
NOT TO SCALE

WORKS AS EXECUTED

ACCREDITED SURVEYOR

RYAN SAMMUT
NORTH WESTERN SURVEYS PTY. LTD.
REF: 22079
29/08/2025

EROSION CONTROL

BEFORE EARTHWORKS CAN COMMENCE THE EROSION & SEDIMENT CONTROL MEASURES MUST BE IN PLACE.

DURING THE CONSTRUCTION PERIOD, THESE CONTROL MEASURES WILL NEED TO BE INSPECTED & MAINTAINED REGULARLY, ESPECIALLY AFTER STORM EVENTS, BY THE CONTRACTOR.

ALL WORK IS TO BE CARRIED OUT TO PREVENT EROSION, CONTAMINATION & SEDIMENTATION OF THE STORAGE SITE, SURROUNDING AREAS & DRAINAGE SYSTEMS.

MINIMIZE DISTURBED AREA COVERED WITH NATURAL VEGETATION. ONLY THOSE AREAS DIRECTLY REQUIRED FOR CONSTRUCTION ARE TO BE DISTURBED.

ISOLATE EXISTING STORMWATER PITS WITH STRAW BALES OR SILT TRAPS TO FILTER ALL INCOMING FLOWS.

DO NOT STOCKPILE EXCAVATED MATERIAL ON THE ROAD WAY.

DIVERT CLEAN WATER FROM UNDISTURBED AREAS AROUND THE WORKING AREAS.

CONSTRUCTION ENTRY/EXIT SHALL BE VIA THE LOCATION NOTED ON THE DRAWING. CONTRACTOR SHALL ENSURE ALL DROPPABLE SOIL & SEDIMENT IS REMOVED PRIOR TO CONSTRUCTION TRAFFIC EXITING SITE. CONTRACTOR SHALL ENSURE ALL CONSTRUCTION TRAFFIC ENTERING AND LEAVING THE SITE DO SO IN A FORWARD DIRECTION.

ADOPT TEMPORARY MEASURES AS MAY BE NECESSARY FOR EROSION & SEDIMENT CONTROL, INCLUDING BUT NOT LIMITED TO THE FOLLOWING:

- DRAINS: TEMPORARY DRAINS AND CATCH DRAINS.
- SPREADER BANKS OR OTHER STRUCTURES: TO DISPERSE CONCENTRATED RUNOFF.
- SILT TRAPS: CONSTRUCTION AND MAINTENANCE OF SILT TRAPS TO PREVENT DISCHARGE OF SCOURED MATERIAL TO DOWNSTREAM AREAS.

AFTER RAIN, INSPECT, CLEAN, AND REPAIR IF REQUIRED, TEMPORARY EROSION & SEDIMENT CONTROL MEASURES.

REMOVE TEMPORARY EROSION & SEDIMENT CONTROL MEASURES WHEN THEY ARE NO LONGER REQUIRED.

COMPLY WITH THE REQUIREMENTS OF LANDCOM'S MANAGING URBAN STORMWATER - SOIL AND CONSTRUCTION 'THE BLUE BOOK' LATEST EDITION

THE EROSION & SEDIMENT CONTROL PLAN PROVIDED IS ONLY INDICATIVE. THE CONTRACTOR SHOULD PREPARE A DETAILED ESCP SUITABLE FOR THE SPECIFIC SITE CONDITIONS

PROPOSED DUAL OCCUPANCY
74 STEPHEN ST, BLACKTOWN NSW 2148

Scale: 1:100 @ A1 Date: 31/03/2025 Drawn: J.K. Design: J.K. Approved: P.E.

Capital Engineering Consultants

9630 0121

8 Buller Street, North Parramatta, NSW 2151
www.cec-au.com

Rev	Description	By	Chk	Date
03	ISSUED FOR CDC APPROVAL	J.K.	P.C.	31/03/2025
02	ISSUED FOR CDC APPROVAL	J.K.	P.C.	24/03/2025
01	ISSUED FOR CDC APPROVAL	J.K.	P.C.	03/03/2025

Architect
ES DESIGN
SUITE 10, LEVEL 1/1 COOKS AVE
CANTERBURY NSW 2193
INFO@ESDESIGN.COM.AU
02 9787 2000
ES.COM.AU



FOR COUNCIL / CONSTRUCTION CERTIFICATE ISSUE

APPROVED BY:

PAUL EL-BAYEH
B.E. (CIVIL), M.E. (Structural & Foundation),
FIE Aust., CPEng No. 3132148, NER, RPEQ.

DATE:

31/03/2025



Title

STORMWATER LAYOUT PLAN
EROSION & SEDIMENT CONTROL
PLAN, NOTES & DETAILS

DO NOT SCALE DRAWING, USE FIGURED DIMENSIONS ONLY

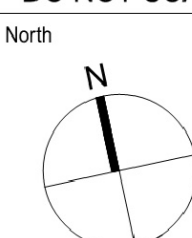

Project Number

SW25072

Drawing Number

ER001

Revision

03